

L. R. Patterson of Abaco, a surveyor registered and licensed in the Bahamas, hereby certify that this plan has been made from surveys executed by me, that both the survey and plan are correct, and have been made in accordance with the Land Surveyors Act, 1975, and the Land Surveyors Regulation, 1975 made thereunder.

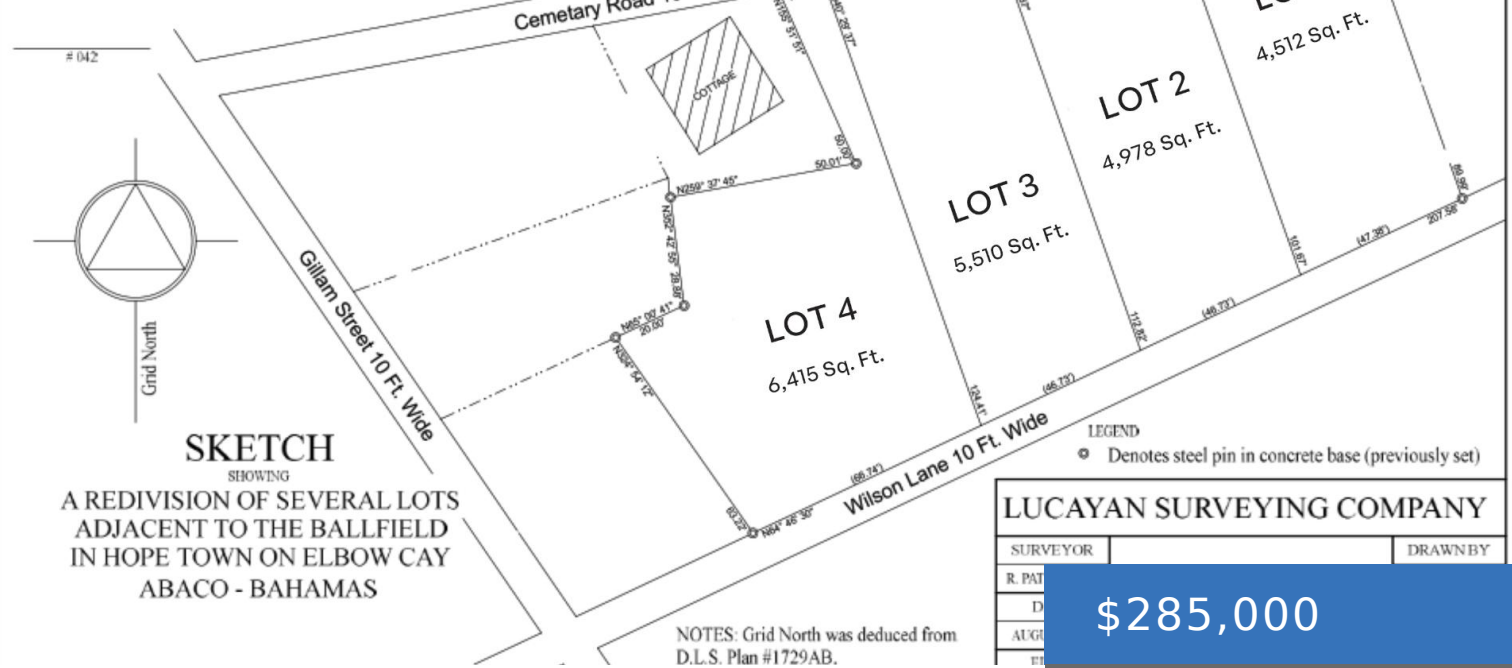

## 1 HOPE TOWN LIGHTHOUSE

<https://bahamasluxuryrealty.net>

Ideally located on the edge of Hope Town Settlement with picturesque views of its historic Elbow Reef Lighthouse, this vacant build site offers a rare opportunity to be a part of this quaint community. An elevated or second-floor construction will also offer views of the serene Sea of Abaco. Beach access to a pristine white [...]

\$285,000

- 0 beds
- 0 baths
- Lots/Acreage
- 4512 sq ft

## Basics

**Category:** Lots/Acreage

**Bathrooms:** 0 baths

**Lot size:** 4512 sq ft

**Island:** Abaco

**Subdivision:** Hope Town Settlement

**Date Listed:** 2025-09-17T00:00:00

**Bedrooms:** 0 beds

**Area:** 4512 sq ft

**Currency:** USD

**Lot:** 1

**Sale or Rent:** For Sale Only

**MLS ID:** 64058



### Call us now

Phone: (242) 422-3580 (Bahamas) / (954) 591-4999 (USA)

Email: [Pat@bahamasluxuryrealty.net](mailto:Pat@bahamasluxuryrealty.net)

Address: 201 Caves Terrace, Nassau, Bahamas



BAHAMAS LUXURY REALTY

---

## Building Details

**Foundation:** No

**Exterior material:** None

**Parking:** Other

**Construction:** None

**Roof:** Other

---

## Amenities & Features

**Sewer:** None

**Air conditioning (Condo):** None

**Amenities:** None

**Style:** Single Family Lot

**Water:** None

---

## Miscellaneous

**Legal Description:** Lot 1 Hope Town  
Lighthouse View, Elbow Cay, Abaco

**Site Influences:** Family Oriented, Shopping  
Nearby, Treed Lot, Quiet Area, Pets Allowed



### Call us now

Phone: (242) 422-3580 (Bahamas) / (954) 591-4999 (USA)

Email: [Pat@bahamasluxuryrealty.net](mailto:Pat@bahamasluxuryrealty.net)

Address: 201 Caves Terrace, Nassau, Bahamas