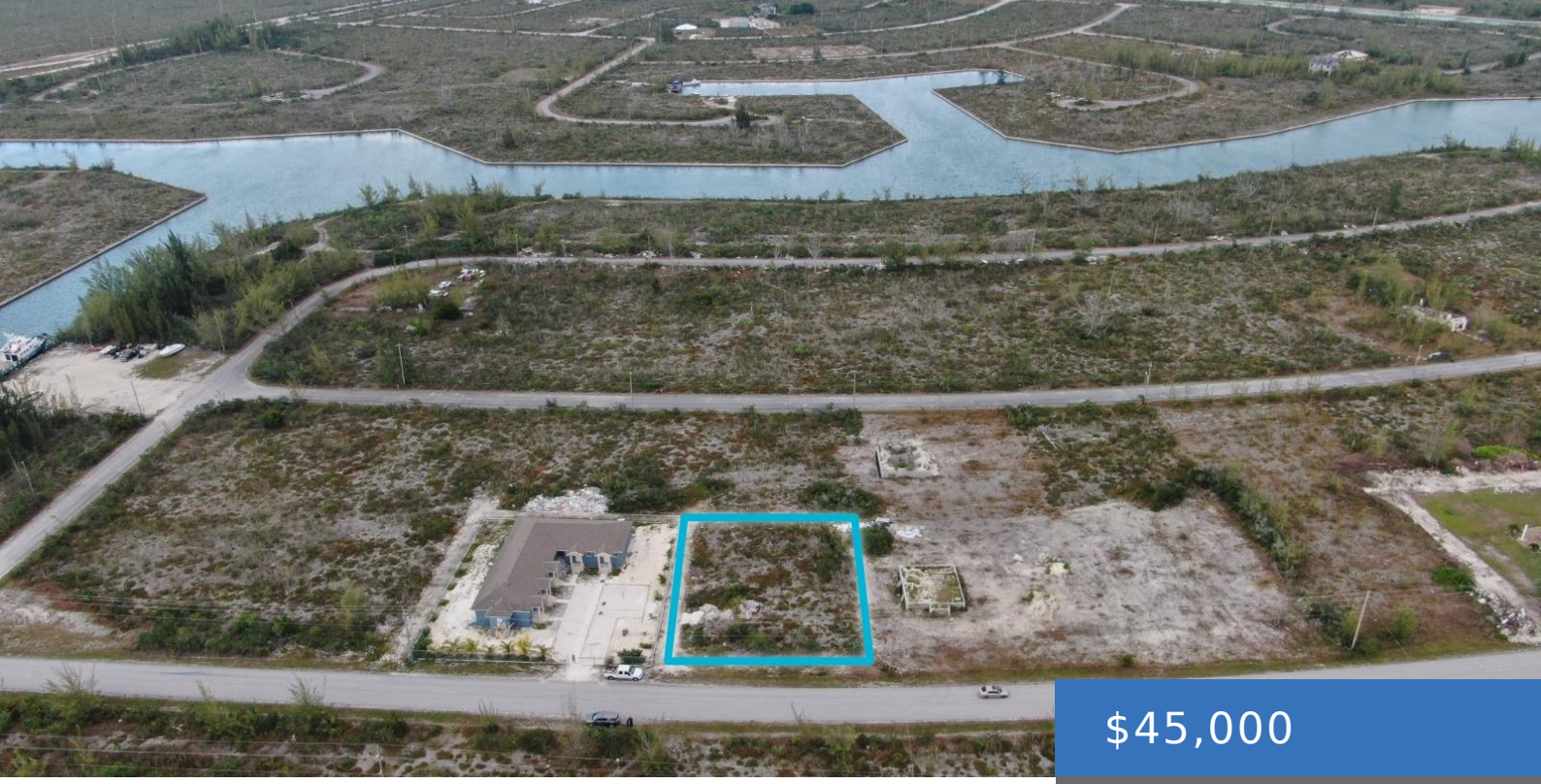

$45,000

- 0 beds
- 0 baths
- Lots/Acreage
- 16447 sq ft

33 FORTUNE BAY DRIVE

https://bahamasluxuryrealty.net

Located along Fortune Bay Drive in the desirable Voyager Bay area of Grand Bahama, this multifamily vacant lot presents an excellent investment and development opportunity. Positioned in a high-traffic area near the Sir Jack Hayward Bridge, the property benefits from strong visibility, convenient accessibility, and proximity to some of Freeportâ□□s established residential and commercial communities. [...]

Basics

Call us now

Phone: (242) 422-3580 (Bahamas) / (954) 591-4999 (USA)
Email: Pat@bahamasluxuryrealty.net
Address: 201 Caves Terrace, Nassau, Bahamas

BAHAMAS LUXURY REALTY

Category: Lots/Acreage

Bedrooms: 0 beds

Bathrooms: 0 baths

Area: 16447 sq ft

Lot size: 16447 sq ft

Currency: BSD

Block: 26

Island: Grand Bahama/Freeport

Lot: 33

Sale or Rent: For Sale Only

Date Listed: 2026-11-17T23:00:00

MLS ID: 69301

Building Details

Foundation: No

Construction: None

Exterior material: None

Roof: Other

Parking: Open

Amenities & Features

Sewer: None

Style: Multi-Family Lot

Air conditioning (Condo): None

Water: None

Amenities: None

Miscellaneous

Legal Description: Unit 1, Block 26, Lot 33, Voyager Bay

Call us now

Phone: (242) 422-3580 (Bahamas) / (954) 591-4999 (USA)

Email: Pat@bahamasluxuryrealty.net

Address: 201 Caves Terrace, Nassau, Bahamas

BAHAMAS LUXURY REALTY