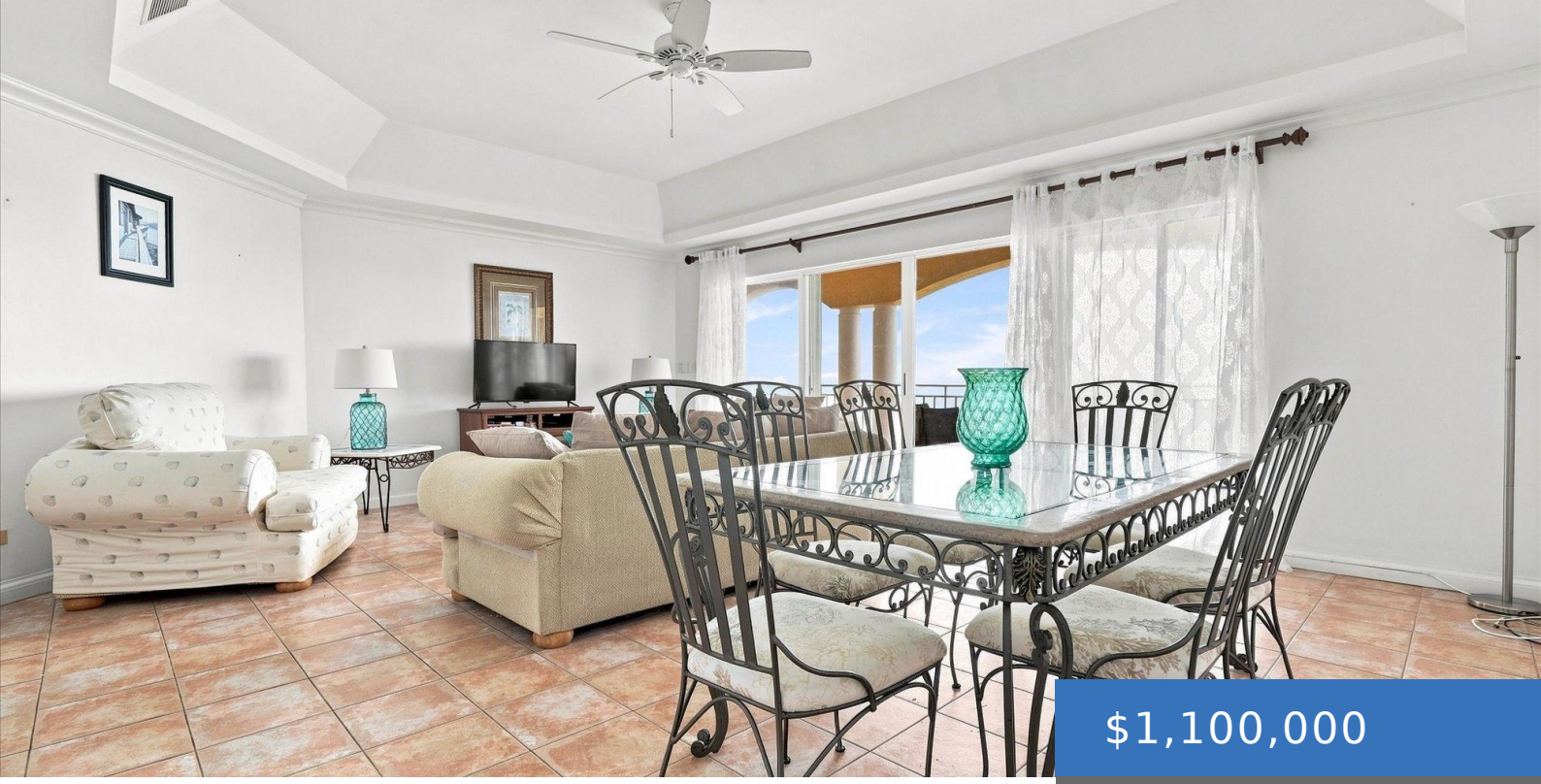

$1,100,000

- 3 beds
- 3 baths
- Condo
- 1600 sq ft

CAVES POINT

https://bahamasluxuryrealty.net

Experience refined coastal living at Caves Point, an exclusive gated community offering contemporary design, resort-style amenities, and stunning ocean and sunset views. This beautifully appointed 3-bedroom, 3-bathroom condominium offers 1,600 sq. ft. of living space, complemented by a spacious private balcony overlooking the ocean. Highlights: Contemporary open-plan living with separate kitchen; primary suite with ensuite [...]

Basics

Call us now

Phone: (242) 422-3580 (Bahamas) / (954) 591-4999 (USA)
Email: Pat@bahamasluxuryrealty.net
Address: 201 Caves Terrace, Nassau, Bahamas

BAHAMAS LUXURY REALTY

Category: Condo

Bedrooms: 3 beds

Bathrooms: 3 baths

Area: 1600 sq ft

Lot size: 1600 sq ft

Currency: USD

Island: New Providence/Paradise Island

Lot: n/a

Subdivision: Caves Point

Sale or Rent: For Sale Only

Date Listed: 2026-09-01T00:00:00

MLS ID: 68415

Building Details

Foundation: Yes

Construction: Concrete Block

Exterior material: Finished Concrete

Roof: Tile

Parking: Carport - Single

Amenities & Features

Sewer: None

Style: Grnd L Entry Main Up

Air conditioning (Condo): Central

Water: City

Amenities: 24 Hour Security, Appliances Only, Impact Windows, Main Level Entry, Swimming Pool

Miscellaneous

Legal Description: Caves Point 8C, West Bay Street, Nassau, Bahamas

Monthly Assessment: $2,350

Call us now

Phone: (242) 422-3580 (Bahamas) / (954) 591-4999 (USA)

Email: Pat@bahamasluxuryrealty.net

Address: 201 Caves Terrace, Nassau, Bahamas

BAHAMAS LUXURY REALTY