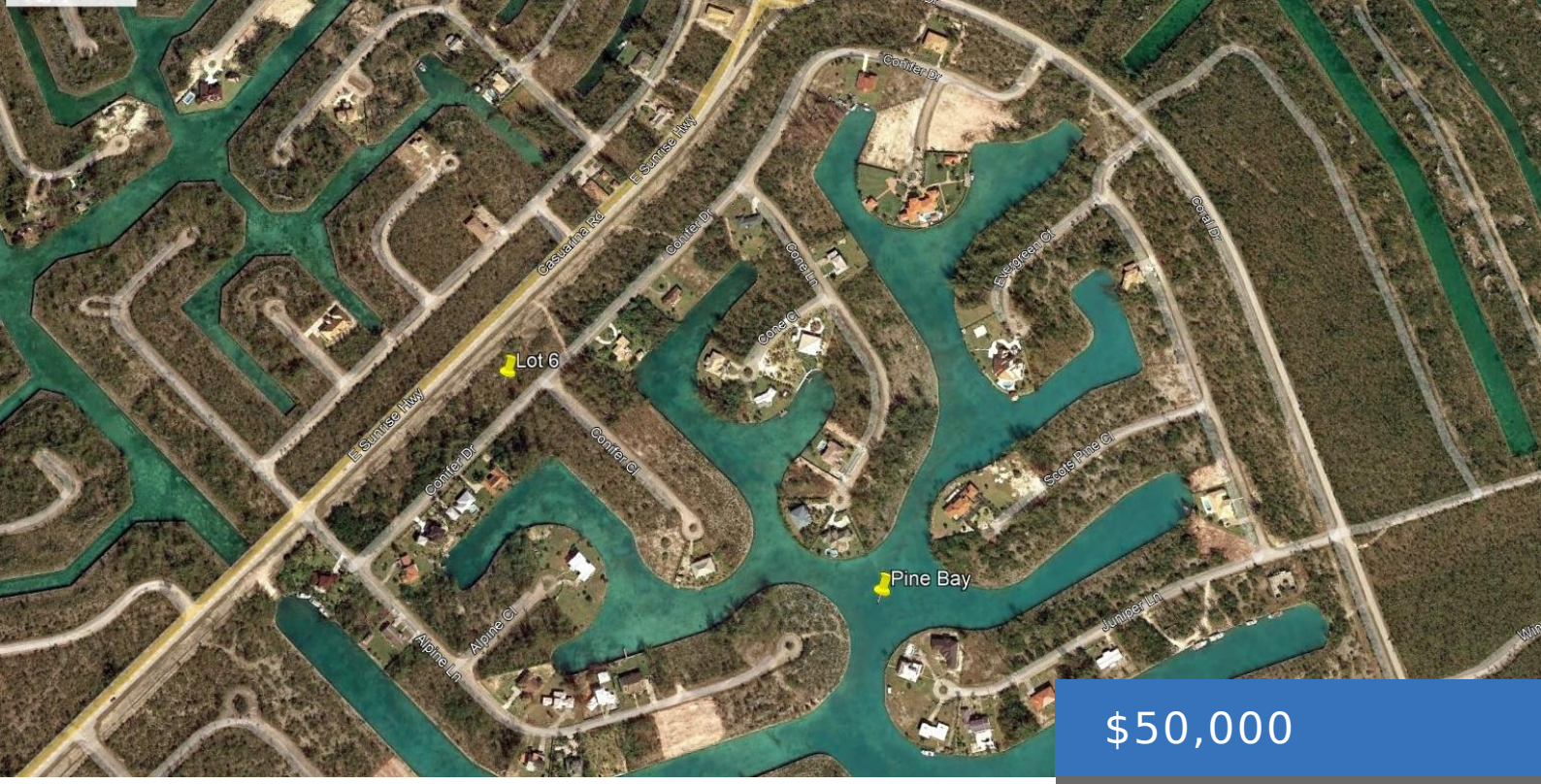

$50,000

- 0 beds
- 0 baths
- Lots/Acreage
- 21875 sq ft

CONIFER DRIVE

https://bahamasluxuryrealty.net

Oversized single-family residential lot in the desirable Pine Bay community. Measuring approximately 21,875 sq. ft. (175′ x 125′), this prime parcel is located on Conifer Drive and backs onto Casuarina Drive, offering excellent access and flexibility for development. An ideal location to build your custom dream home in an established neighborhood close to shopping, schools, […]

Basics

Category: Lots/Acreage
Bathrooms: 0 baths
Lot size: 21875 sq ft
Block: 3
Lot: 6
Date Listed: 2026-06-17T00:00:00

Bedrooms: 0 beds
Area: 21875 sq ft
Currency: BSD
Island: Grand Bahama/Freeport
Sale or Rent: For Sale Only
MLS ID: 67594

Call us now

Phone: (242) 422-3580 (Bahamas) / (954) 591-4999 (USA)
Email: Pat@bahamasluxuryrealty.net
Address: 201 Caves Terrace, Nassau, Bahamas

BAHAMAS LUXURY REALTY

Building Details

Foundation: No

Exterior material: None

Parking: Open

Construction: None

Roof: Other

Amenities & Features

Sewer: None

Air conditioning (Condo): None

Amenities: None

Style: Single Family Lot

Water: City

Miscellaneous

Legal Description: Pine Bay Unit 1, Block 3, Lot 6

Road: Street

Site Influences: Easy Access,Highway Access,Rural Setting,Quiet Area,Road - Paved

Call us now

Phone: (242) 422-3580 (Bahamas) / (954) 591-4999 (USA)

Email: Pat@bahamasluxuryrealty.net

Address: 201 Caves Terrace, Nassau, Bahamas

BAHAMAS LUXURY REALTY