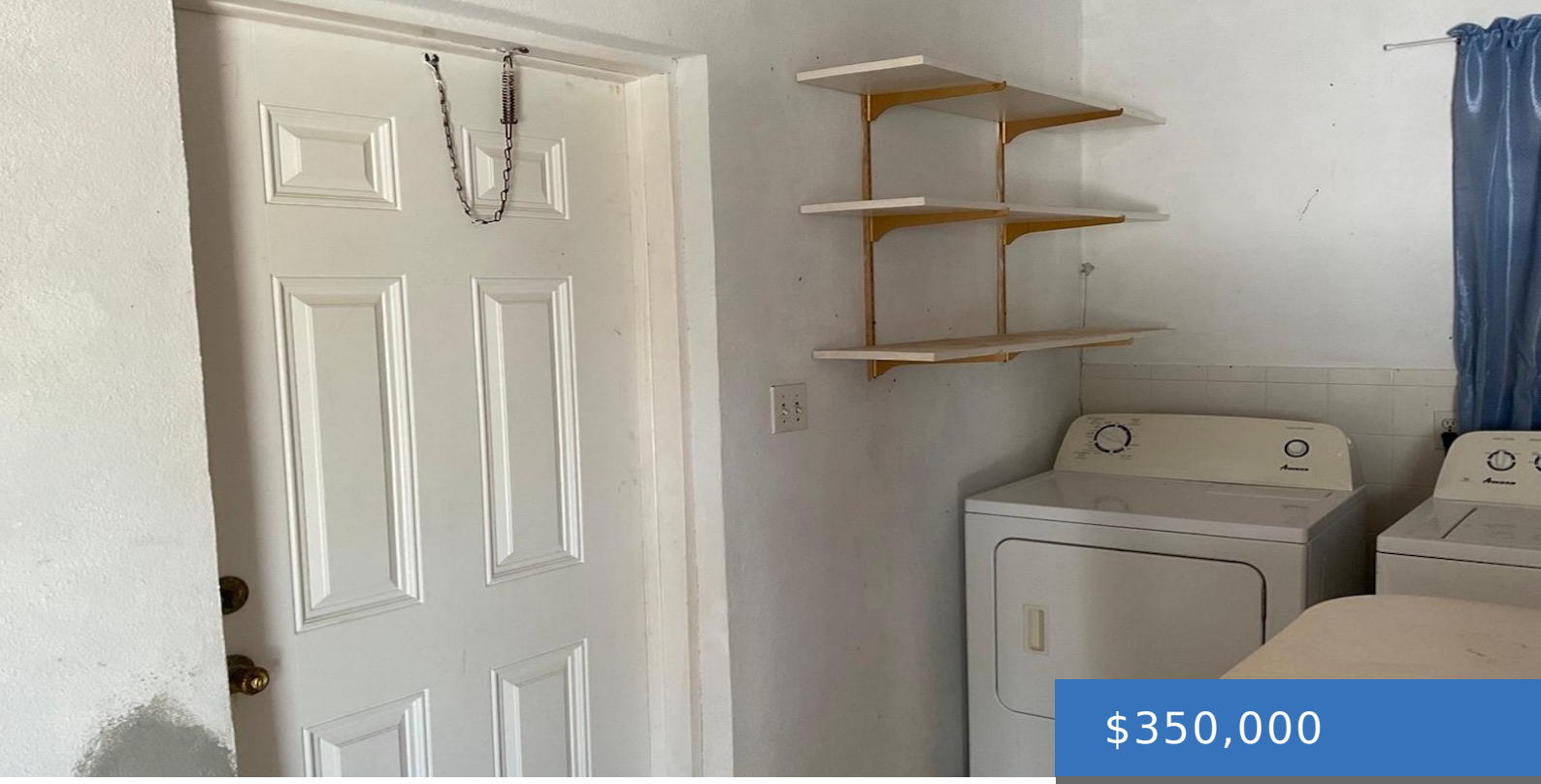

$350,000

- 3 beds
- 1 bath
- Single Family Home
- 1200 sq ft

HOME IN MANGROVE BUSH

https://bahamasluxuryrealty.net

Charming 3-Bedroom Home with Efficiency Apartment Nestled in a quiet and welcoming neighborhood, this well-maintained 3-bedroom, 1-bathroom home offers comfort, convenience, and island charm. The property features a separate efficiency apartment, perfect for accommodating guests, generating rental income, or providing additional living space. Surrounded by mature fruit-bearing trees, colorful flowers, and natural landscaping, the property […]

Basics

Call us now

Phone: (242) 422-3580 (Bahamas) / (954) 591-4999 (USA)
Email: Pat@bahamasluxuryrealty.net
Address: 201 Caves Terrace, Nassau, Bahamas

BAHAMAS LUXURY REALTY

Category: Single Family Home

Bedrooms: 3 beds

Bathrooms: 1 bath

Area: 1200 sq ft

Lot size: 28765 sq ft

Year built: 1997

Currency: BSD

Island: Long Island

Lot: -

Sale or Rent: For Sale Only

Date Listed: 2026-06-09T00:00:00

MLS ID: 67450

Building Details

Foundation: Yes

Construction: Concrete Block

Exterior material: Finished Concrete

Roof: Asphalt Shingle

Parking: Open

Amenities & Features

Sewer: Septic - Yes

Style: Bahamian Style

Air conditioning (Condo): Split

Water: City

Outdoor Area (Condo): Patio,Porch

Amenities: Furnished, Impact Shutters

Miscellaneous

Legal Description: 28,765 sq. ft, Mangrove Bush, Queens Highway, Long Island

Site Influences: Easy Access,Family Oriented,Quiet Area

Call us now

Phone: (242) 422-3580 (Bahamas) / (954) 591-4999 (USA)

Email: Pat@bahamasluxuryrealty.net

Address: 201 Caves Terrace, Nassau, Bahamas

BAHAMAS LUXURY REALTY