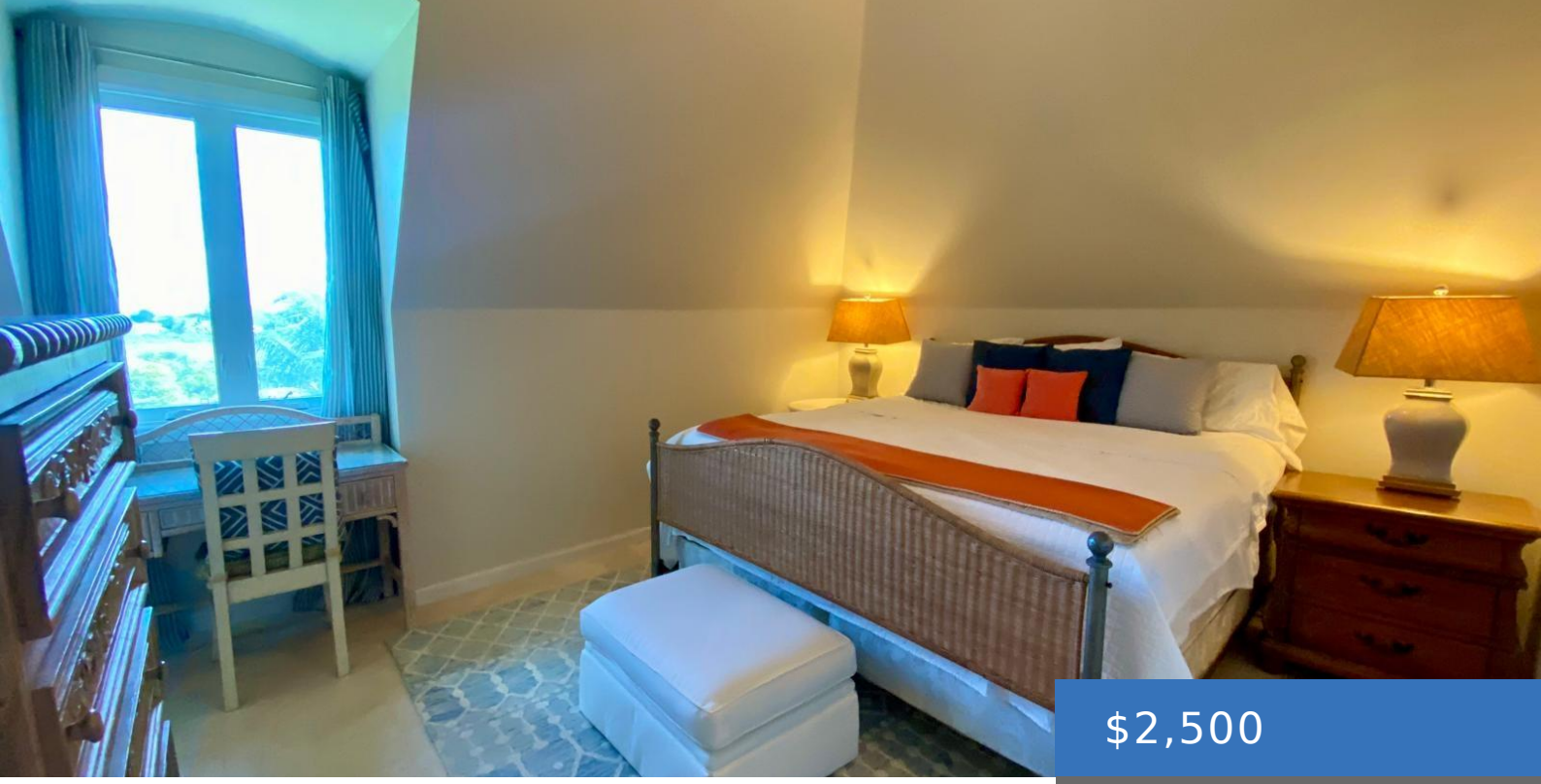

$2,500

- 1 bed
- 1 bath
- Condo
- 750 sq ft

OAKHILL COTTAGE

https://bahamasluxuryrealty.net

Tucked away on quiet Oakhill Road, just off Cable Beach, this tastefully furnished apartment offers privacy and convenience. Located just minutes from beaches, restaurants, Baha Mar and everyday amenities, it also provides easy access to the airport, the western district, Old Fort Bay and Lyford Cay. Accessed via a private entrance, the elevated residence is […]

Basics

Category: Condo
Bathrooms: 1 bath
Lot size: 0 sq ft
Island: New Providence/Paradise Island
Sale or Rent: For Rent Only
MLS ID: 67638

Bedrooms: 1 bed
Area: 750 sq ft
Currency: BSD
Rental Amount: $2,500
Date Listed: 2026-06-18T00:00:00

Call us now

Phone: (242) 422-3580 (Bahamas) / (954) 591-4999 (USA)
Email: Pat@bahamasluxuryrealty.net
Address: 201 Caves Terrace, Nassau, Bahamas

BAHAMAS LUXURY REALTY

Building Details

Foundation: Yes

Insulation (Walls): Unknown

Floor covering: Ceramic Tile

Roof: Asphalt Shingle

Insulation (Ceiling): Unknown

Construction: Concrete Block

Exterior material: Finished Concrete

Parking: Open

Amenities & Features

Laundry: In Unit

Style: Apartment

Water: City

Sewer: Connected

Air conditioning (Condo): Split

Amenities: Furnished, Garden Area, Impact Windows, Stand-by Generator

Miscellaneous

Legal Description: Oakhill Cottage, Skyline Heights

Road: Street

Site Influences: Adult Oriented,Easy Access,Golf Course Nearby,Highway Access,Hillside

Call us now

Phone: (242) 422-3580 (Bahamas) / (954) 591-4999 (USA)

Email: Pat@bahamasluxuryrealty.net

Address: 201 Caves Terrace, Nassau, Bahamas

BAHAMAS LUXURY REALTY