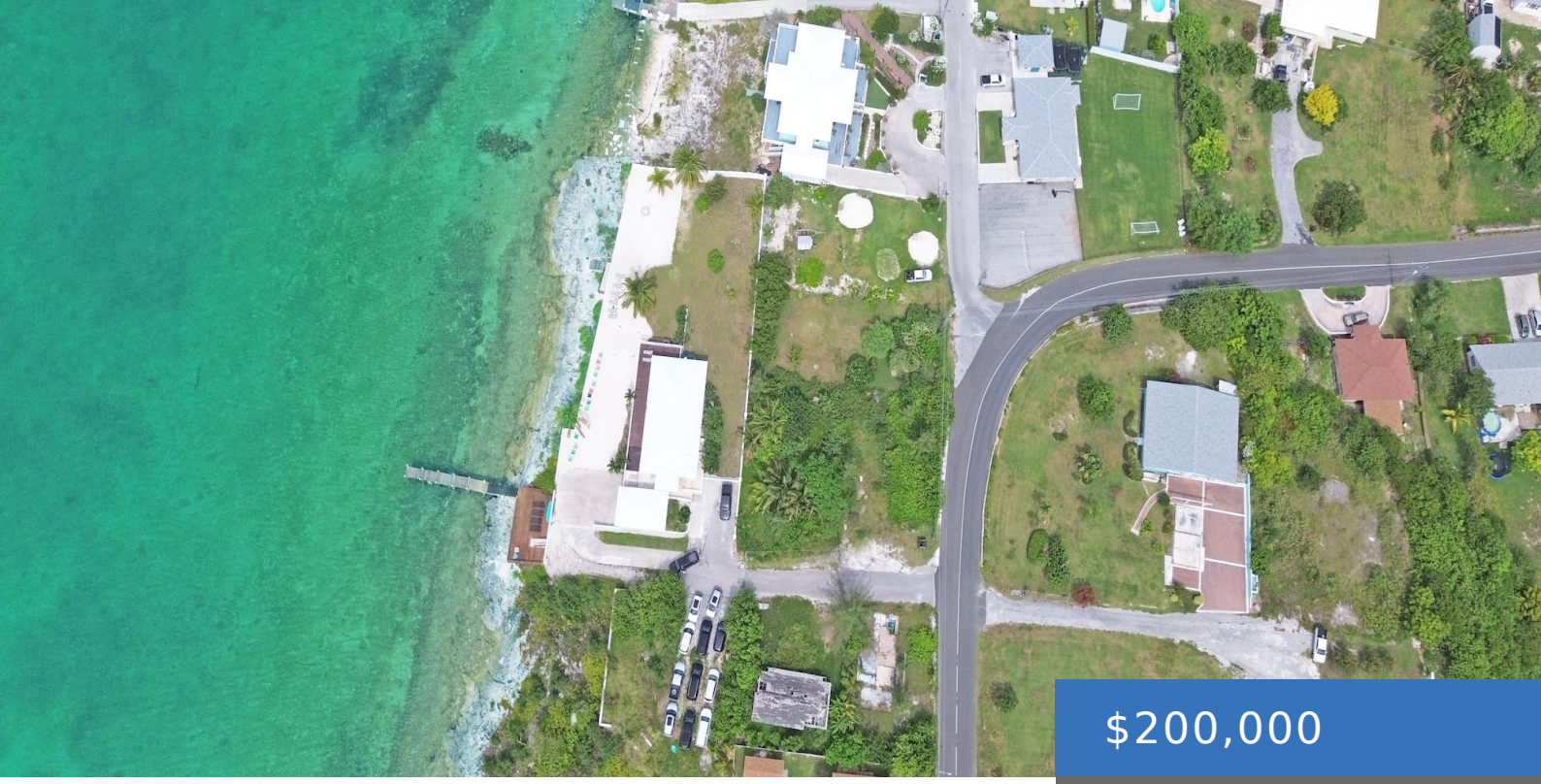

$200,000

- 0 beds
- 0 baths
- Lots/Acreage
- 0 sq ft

PELICANSHORES HILLTOP LOT

https://bahamasluxuryrealty.net

Just one lot from the water, this 12,303 sq. ft. hilltop homesite offers beautiful views of Man O’ War Cay and Guana Cay from one of Marsh Harbour’s most prestigious communities. PelicanShores is a private, well established enclave known for its exclusivity, meticulous maintenance, and convenient location near the heart of Abaco. Recent upgrades, including […]

Basics

Category: Lots/Acreage
Bathrooms: 0 baths
Lot size: 12303 sq ft
Island: Abaco
Subdivision: Pelican Shores
Date Listed: 2026-07-30T00:00:00

Bedrooms: 0 beds
Area: 0 sq ft
Currency: USD
Lot: N/A
Sale or Rent: For Sale Only
MLS ID: 68066

Call us now

Phone: (242) 422-3580 (Bahamas) / (954) 591-4999 (USA)
Email: Pat@bahamasluxuryrealty.net
Address: 201 Caves Terrace, Nassau, Bahamas

BAHAMAS LUXURY REALTY

Building Details

Foundation: No

Exterior material: Other

Parking: Open

Construction: None

Roof: Other

Amenities & Features

Sewer: None

Air conditioning (Condo): None

Amenities: None

Style: Single Family Lot

Water: City

Miscellaneous

Legal Description: Situate in the Vicinity of Pelican Shores Northeasterly of Marsh Harbour

Call us now

Phone: (242) 422-3580 (Bahamas) / (954) 591-4999 (USA)

Email: Pat@bahamasluxuryrealty.net

Address: 201 Caves Terrace, Nassau, Bahamas

BAHAMAS LUXURY REALTY