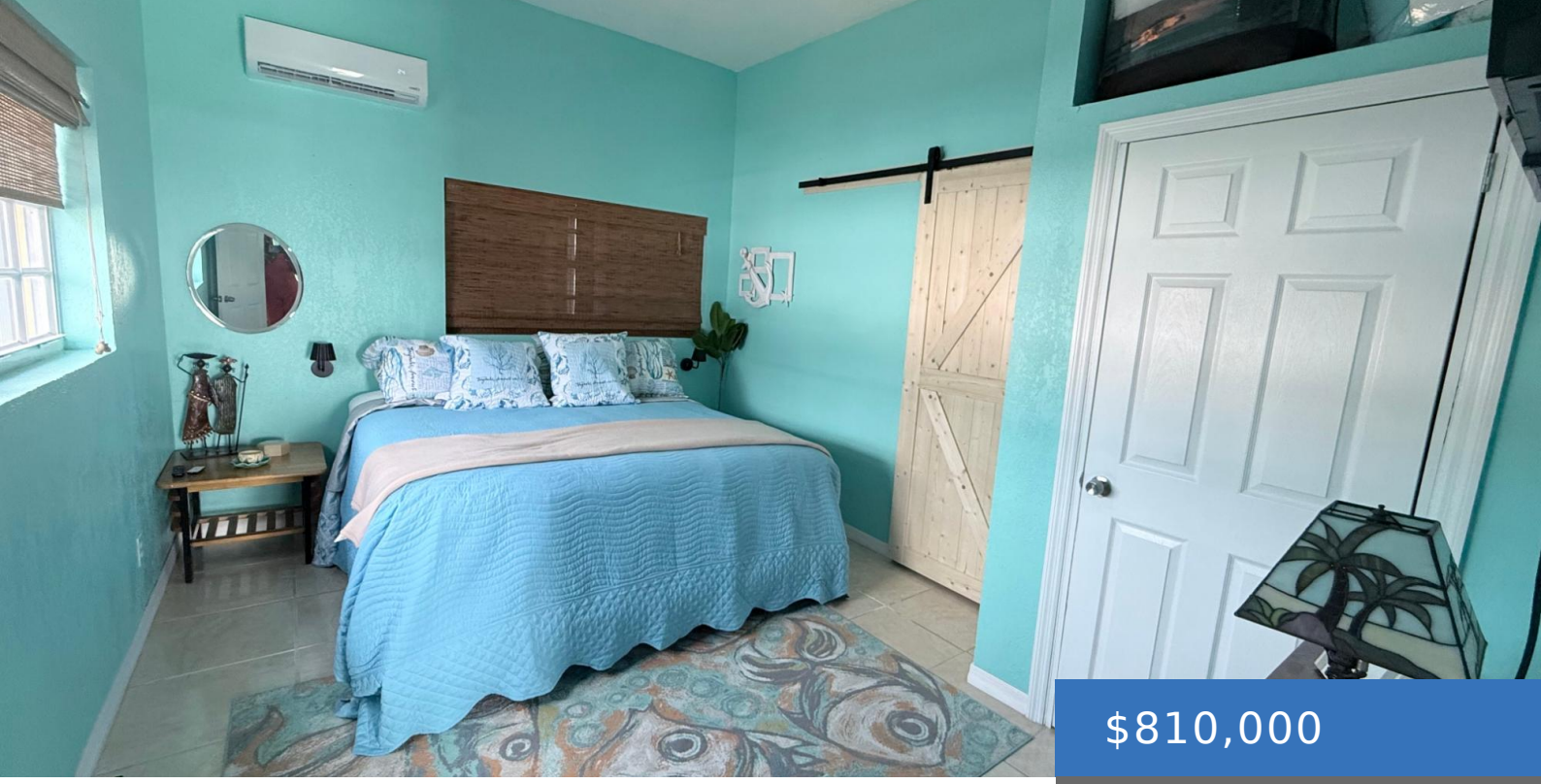

$810,000

- 4 beds
- 3 baths
- Single Family Home
- 3375 sq ft

PORT ROTAL HOME PORT ROYAL SUBDIVISION

https://bahamasluxuryrealty.net

Discover this beautifully renovated 3-bedroom, 2-bathroom home with high ceilings, located in the peaceful community of Port Royal. Overlooking the ocean, this stunning property offers breathtaking views and a tranquil atmosphere. Just a short walk away, you'll find a beautiful beach where you can enjoy swimming, snorkelling, or simply relaxing by the water, making this […]

Basics

Call us now

Phone: (242) 422-3580 (Bahamas) / (954) 591-4999 (USA)
Email: Pat@bahamasluxuryrealty.net
Address: 201 Caves Terrace, Nassau, Bahamas

BAHAMAS LUXURY REALTY

Category: Single Family Home

Bedrooms: 4 beds

Bathrooms: 3 baths

Area: 3375 sq ft

Lot size: 0 sq ft

Currency: BSD

Block: 5

Island: Bimini

Lot: 52

Sale or Rent: For Sale Only

Date Listed: 2026-07-21T00:00:00

MLS ID: 67962

Building Details

Foundation: Yes

Construction: Concrete Block

Exterior material: Finished Concrete

Roof: Asphalt Shingle

Parking: Open

Amenities & Features

Sewer: Septic - Yes

Style: Patio Home

Air conditioning (Condo): Split

Water: Rain Water

Amenities: None

Miscellaneous

Legal Description: Port Royal Block 5, Lot 52

Site Influences: Shopping Nearby,Recreation Nearby,Marina Nearby,Can Be Rented

Call us now

Phone: (242) 422-3580 (Bahamas) / (954) 591-4999 (USA)

Email: Pat@bahamasluxuryrealty.net

Address: 201 Caves Terrace, Nassau, Bahamas

BAHAMAS LUXURY REALTY