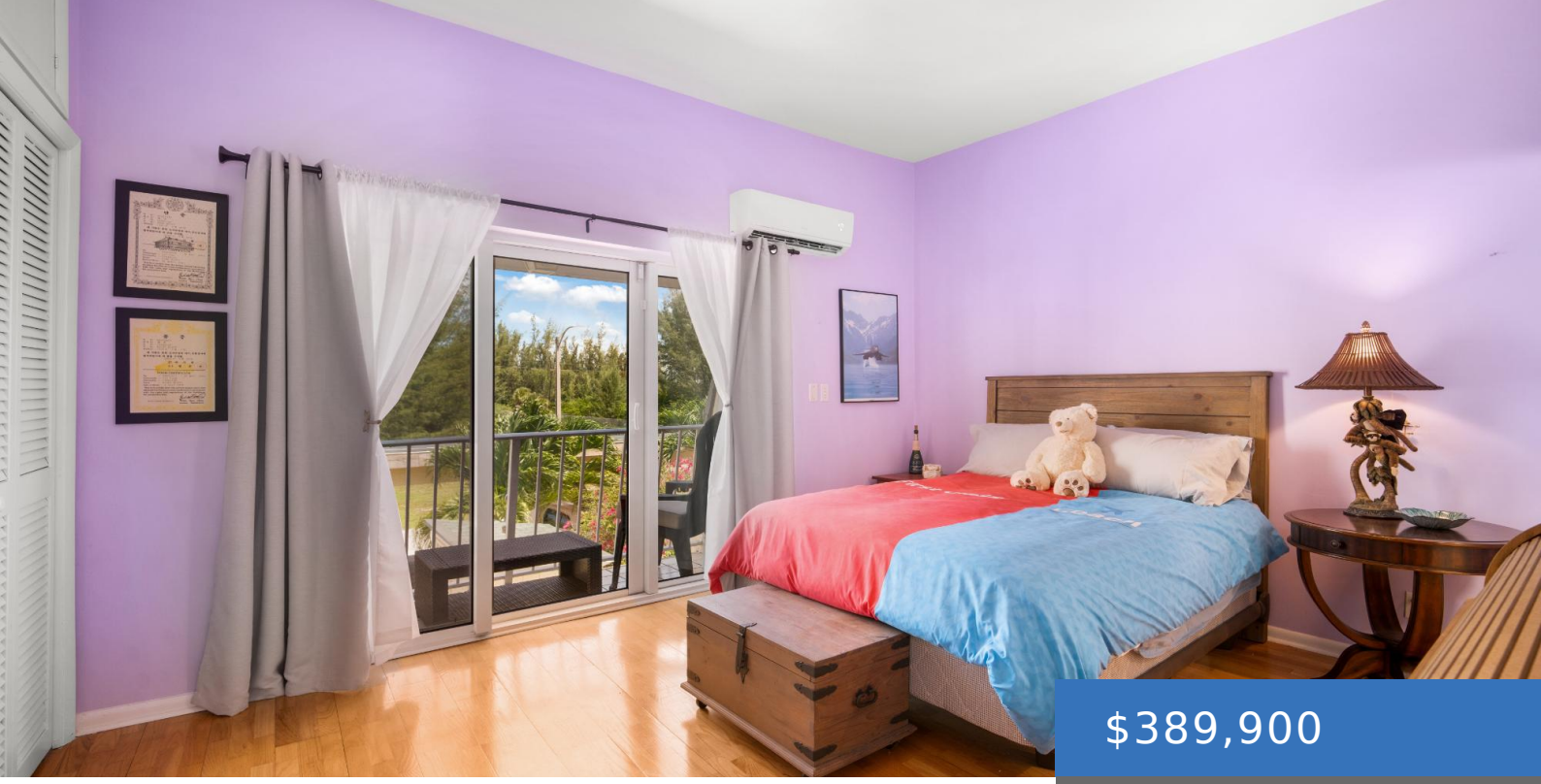

$389,900

- 2 beds
- 3 baths
- Condo
- 2050 sq ft

SILVER POINT DRIVE

https://bahamasluxuryrealty.net

Located in the exclusive, gated 5-unit Silver Beach Villas in Silver Cove near Williams Town, Freeport, this turnkey 2-bedroom, 2.5-bathroom beachfront townhome offers the ultimate island lifestyle. Spanning approx. 1,300 sq ft of interior space with nearly 800 sq ft of patio area, this residence features fully updated main-level plumbing and electrical inside the walls, […]

Basics

Category: Condo
Bathrooms: 3 baths
Lot size: 0 sq ft
Island: Grand Bahama/Freeport
Sale or Rent: For Sale Only
MLS ID: 68146

Bedrooms: 2 beds
Area: 2050 sq ft
Currency: USD
Lot: B-1B
Date Listed: 2026-08-10T00:00:00

Call us now

Phone: (242) 422-3580 (Bahamas) / (954) 591-4999 (USA)
Email: Pat@bahamasluxuryrealty.net
Address: 201 Caves Terrace, Nassau, Bahamas

BAHAMAS LUXURY REALTY

Building Details

Foundation: Yes

Construction: Concrete Block

Exterior material: Stucco

Roof: Metal

Parking: Other

Amenities & Features

Sewer: Septic - Yes

Style: Townhouse

Air conditioning (Condo): Other

Water: City

Amenities: Fully Fenced, Furnished, Impact Windows, Main Level Entry, Swimming Pool

Miscellaneous

Legal Description: Unit #2 of Silver Beach Villas Silver Cove B-1B

Monthly Assessment: $700

Call us now

Phone: (242) 422-3580 (Bahamas) / (954) 591-4999 (USA)

Email: Pat@bahamasluxuryrealty.net

Address: 201 Caves Terrace, Nassau, Bahamas

BAHAMAS LUXURY REALTY