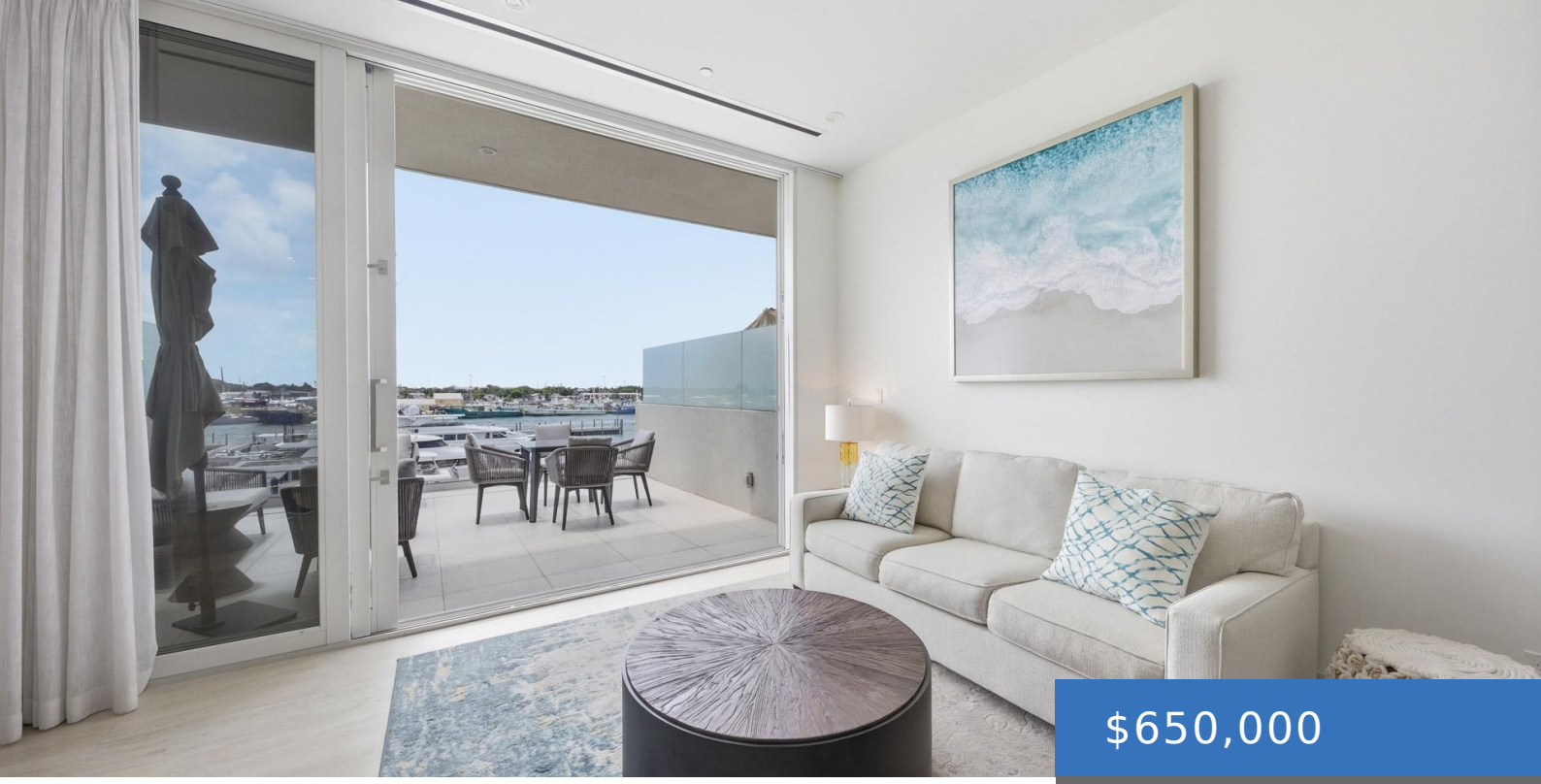

$650,000

- 1 bed
- 1 bath
- Condo
- 980 sq ft

STERLING COMMONS

https://bahamasluxuryrealty.net

Well-appointed 1-bedroom, 1-bathroom interior residence in Sterling Commons at Paradise Landing on Paradise Island. This efficient layout offers modern island living with a quiet interior position within the building. The unit features high-end finishes including quartz countertops, stainless steel appliances, central air conditioning, in-unit laundry, hurricane-rated doors and windows, and a fully equipped kitchen. Residents [...]

Basics

Call us now

Phone: (242) 422-3580 (Bahamas) / (954) 591-4999 (USA)
Email: Pat@bahamasluxuryrealty.net
Address: 201 Caves Terrace, Nassau, Bahamas

BAHAMAS LUXURY REALTY

Category: Condo

Bedrooms: 1 bed

Bathrooms: 1 bath

Area: 980 sq ft

Lot size: 47916 sq ft

Year built: 2021

Currency: USD

Island: New Providence/Paradise Island

Lot: -

Sale or Rent: For Sale Only

Date Listed: 2026-05-18T00:00:00

MLS ID: 67160

Building Details

Foundation: Yes

Construction: Concrete Block

Exterior material: Finished Concrete

Roof: Asphalt Shingle

Parking: Open

Amenities & Features

Laundry: In Unit

Sewer: Septic - Yes

Style: Apartment

Shared Amenities: Exercise Centre,Pool Outdoor,Secured Entry

Air conditioning (Condo): Central

Water: City

Outdoor Area (Condo): Porch,Pool

Amenities: 24 Hour Security, Furnished, Impact Windows, Stand-by Generator, Swimming Pool

Miscellaneous

Legal Description: Unit 5, Sterling Commons East, Paradise Landing, Paradise Island, Bahamas

Site Influences: Family Oriented,View - Ocean,Shopping Nearby,Recreation Nearby,Quiet Area,Landscaped,Waterfront - Ocean,Road - Paved,Marina Nearby,Pets Allowed,Gated Community

Monthly Assessment: $2,200

Call us now

Phone: (242) 422-3580 (Bahamas) / (954) 591-4999 (USA)

Email: Pat@bahamasluxuryrealty.net

Address: 201 Caves Terrace, Nassau, Bahamas

BAHAMAS LUXURY REALTY